

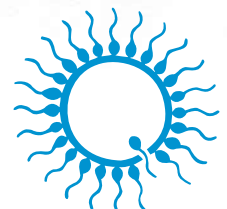

2011



Animal Reproduction Technology
Small Ruminants: Sheep, Goat and Deer



minitube

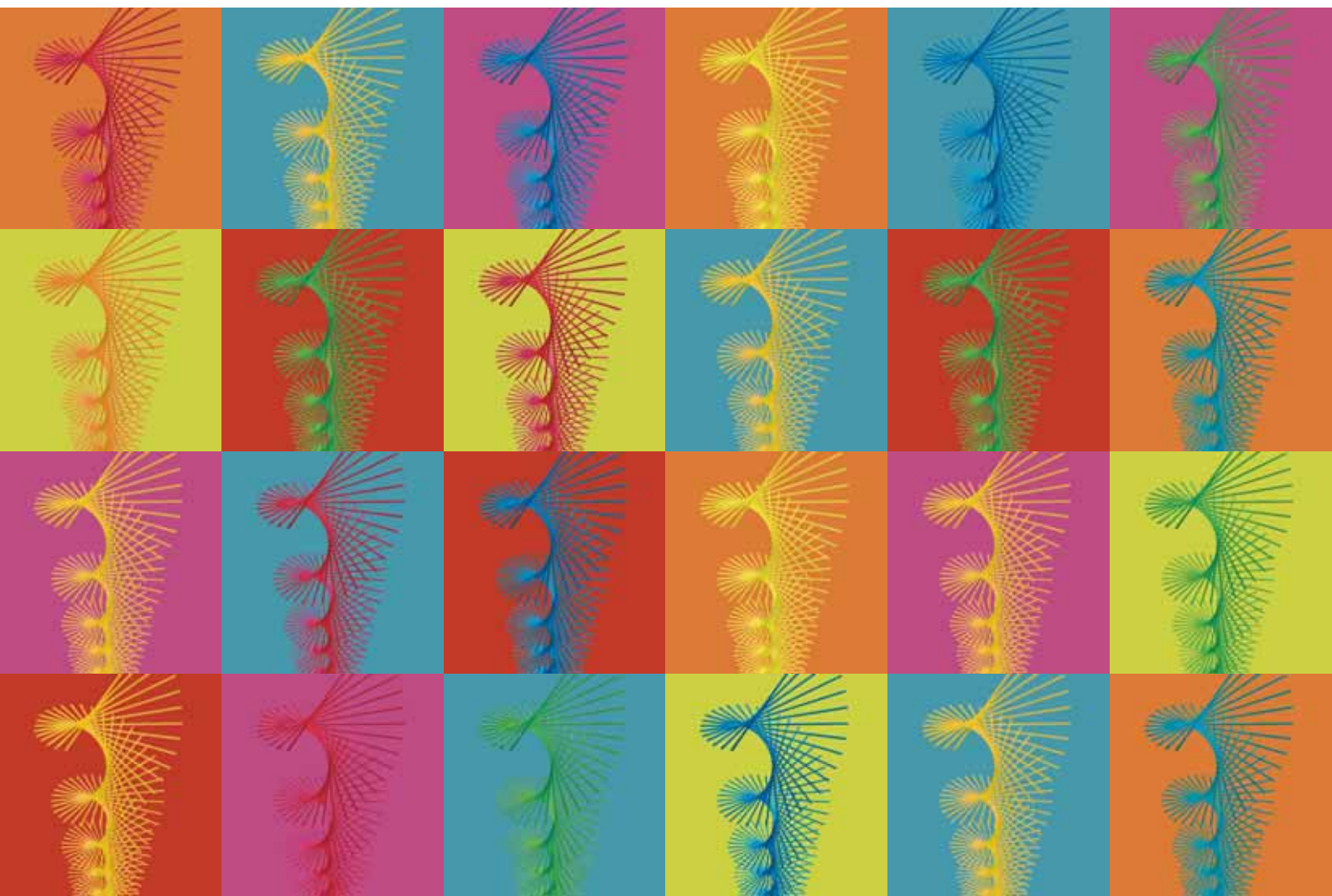

*Innovative ideas, modern production techniques
and a keen appreciation of product quality are the basic
ingredients of our knowledge and your success.*

Contents	Page
Semen Collection	04
Semen Evaluation	05 - 07
Semen Extenders	08
Semiautomatic Straw Processing and Freezing	09
Automatic Straw Processing and Freezing	10
Insemination and Pregnancy Detection	11 - 13
Embryo Collection and Transfer	14



WORLD WIDE ACTIVITIES

Minitüb, Germany

Phone: +49 8709 9229 0
Fax: +49 8709 9229 39
E-Mail: minitube@minitube.de

Minitube of America

Phone: +1 800 646 4882
Fax: +1 608 845 1522
E-Mail: usa@minitube.com

Minitub Ibérica

Phone: +34 977 845 397
Fax: +34 977 845 398
E-Mail: info@minitub-iberica.com

Minitube Canada

Phone: +1 800 500 7978
Fax: +1 519 485 0340
E-Mail: canada@minitube.com

Minitube Central Europe

Phone: +421 377 877 915
Fax: +421 377 877 916
E-Mail: mtce@minitube.sk

Minitube de México

Phone: +52 800 216 9282
Fax: +52 442 248 2746
E-Mail: mexico@minitube.com

Minitub Chile

Phone: +56 9 9745 2036
Fax: +56 2 2014 118
E-Mail: minitub@minitubchile.cl

Minitub do Brasil

Phone: +55 51 3222 7876
Fax: +55 51 3346 4379
E-Mail: minitub@minitube.com.br

Minitube Australia

Phone: +61 3 5342 8688
Fax: +61 3 5342 8788
E-Mail: info@minitube.com.au

Minitube Indonesia

Phone: +62 21 7721 2471
Fax: +62 21 7720 4516
E-Mail: zulkifli@minitube-indonesia.com

Minitube China

Phone: +86 10 8240 3857
Fax: +86 10 8240 3785
E-Mail: minitubechina@gmail.com

If Minitube is not represented in your country, please contact Minitüb Germany.

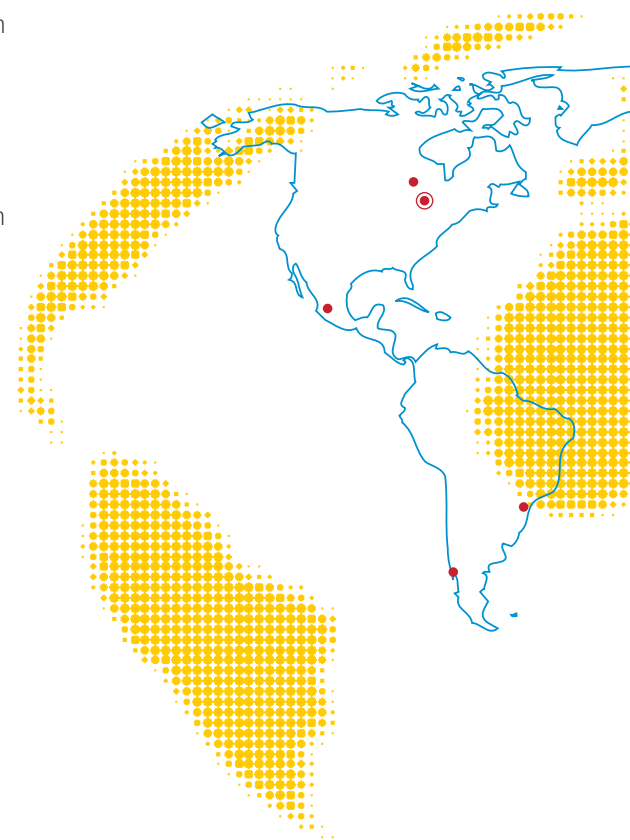

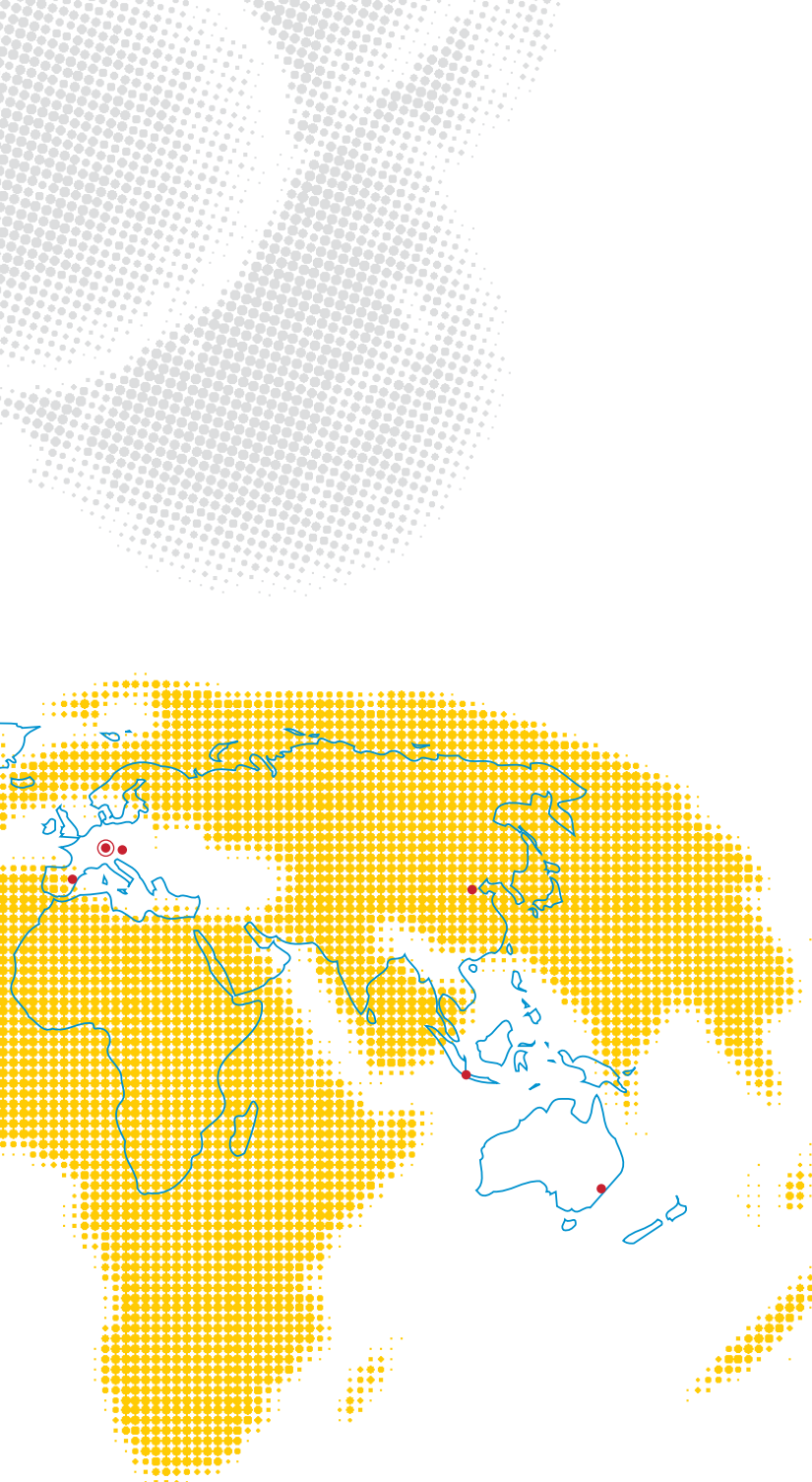

We need detailed knowledge of reproductive physiology in order to ensure that you are successful in the use of artificial insemination. Veterinarians and agro-scientists specialised in this field therefore, are responsible at Minitube for product development and for consulting with our clients. The technical demands of semen processing and preservation also require knowledge and expertise in other fields, such as electronics, sensorics, mechanics, chemistry, cryobiology and many others. At Minitube, these demands are met by specially-trained engineers and scientists.

For product development, our teams of veterinarians and engineers cooperate closely. Together, they offer all the knowledge and experience necessary to guarantee the best possible results.

With Minitube of America's international centre for biotechnology in Wisconsin, USA, the Minitube group relies on high capacity facilities for training and research. Here we conduct fundamental research concerning assisted reproduction technologies as well as applied research that leads to improved techniques in production, evaluation and conservation of semen and embryos. Important elements are furthermore biotechnical services for our customers, as well as training and technology transfer.

Originating in Tiefenbach, Bavaria, Minitube has established its competence over many years in more than 100 different countries all over the world. With several companies, highly-trained local representatives, and multilingual professionals handling exports, we keep in contact with the international AI industry. Innovative ideas, modern production techniques and a keen appreciation of product quality are the basic ingredients of our knowledge and your success.

We thank you for your interest and your confidence placed in us.

DR. CHRISTIAN SIMMET
MANAGING DIRECTOR

SEMEN COLLECTION

Artificial Vagina

Product features

- rugged rubber casing with valve
- latex inner liner with roll-up ends
- rubber bands
- latex collection cone
- graduated collection vial in tulip shape, 4 ml
- warming bag

REF. : 11320/0000



Accessories

Latex inner liner, brown, smooth

REF. : 11322/0002

Semen collection vial,
4 ml, tulip shape, graduated

REF. : 11323/0004

Semen collection glove

REF. : 11128/0055

Thermometer, 100°C, red filing

REF. : 11027/0100

miniLube™, 3.8 l (1 gallon)
non spermicidal lubricant

REF. : 17116/7010

Dispenser for 3.8 l gallon

REF. : 17116/7011

miniLube™, 90 ml

REF. : 17116/7000



Electro Ejaculator

Electro ejaculator set, consisting of heavy-duty carry case, with power supply unit and connecting cables for external battery.

Power supply: (17 V) 100 - 240VDC

Electro ejaculator

REF. : 11900/0000

Electro ejaculator probe 1"

REF. : 11900/0020

Semen collection set for electro ejaculator

REF. : 11900/0250



PRODUCTION

The CASA System for the Production Lab

An all inclusive system for the computerized analysis of sperm cells that is highly efficient and user friendly. Concentration and motility can be accurately assessed, making Sperm Vision® Production an essential tool to quickly evaluate semen in the laboratory. All images and data can be stored for later review. Automatic dose calculation makes processing semen simple by determining the exact number of doses and amount of extender needed to process each ejaculate. The user interface is straight forward, and easy to use due to the one page navigation screen. Sperm Vision® Production ensures integrity of both new and archived records through a password protection. These features and many more make Sperm Vision® Production the ideal choice for semen assessment and processing at an affordable price.

System Components

- Sperm Vision® Production Software
- Microscope with 10x CASA Objective
- Integrated heated stage and HT200 control unit with warming plate
- Digital high speed camera
- PC and 19" monitor included: 2.93 GHz processor, 2 GB RAM, 250 GB hard drive.*

Sperm Vision® Production REF. : 12520/7000

*Subject to Change

Sperm Vision® Production Modules

Optionally available as add-on

Basic Morphology Module REF. : 12520/7030

External Devices Communication Module
(IDA/IDEE, Semen Scale, Automated Stage, Auto Dilutor) REF. : 12520/7040

Extended Reports Module REF. : 12520/7050

Particle Filter Module REF. : 12520/7010

All Species Module REF. : 12520/7020

Accessories and Supplies

Makler counting chamber REF. : 12050/0000

Disposable standard counting chamber, 20 µ REF. : 12050/0300

Alternative Systems

Sperm Vision® Production Plus
(contains all optional modules) REF. : 12520/8000

Sperm Vision® Professional
(research version) REF. : 12520/3502

Sperm Vision® Therio
(version for vet practice and clinics) REF. : 12520/6000



Sperm Vision® Production



Integrated Semen Analysis Report

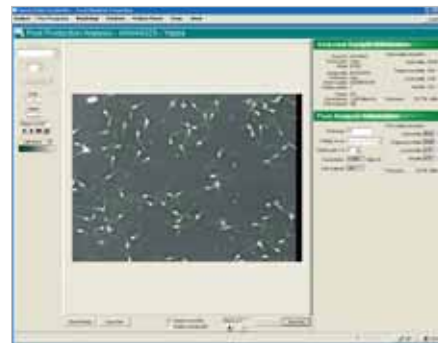

Motility Evaluation Screen

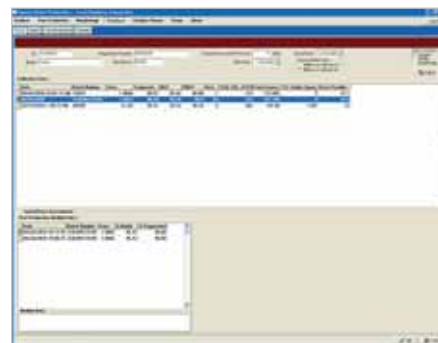

Donor Information Screen

SEMEN EVALUATION

Phase Contrast Microscope MBL 2000

Functional microscope for semen analysis with phase achromatic objectives 10x, 40x, 100x, heating system with temperature control unit HT50 with digital temperature display and freely selectable temperature adjustment

Binocular REF. : 12010/2000

With ocular video camera and monitor REF. : 12010/2100



Semen Dyes

Spermac, semen dye for morphological evaluation, 4 x 50 ml REF. : 15405/0000

Farely stain, for morphological evaluation, consisting of 3 components, 250 ml each REF. : 15405/0026

Eosin G, solution for supravital staining, 50 ml REF. : 15405/0025

Nigrosin, solution for supravital staining, 50 ml REF. : 15405/0029



Microscopy Supplies

Microscope slide, 76 x 26 mm, 50/box REF. : 15400/2400

Cover glass, 18 x 18 mm, 100/box REF. : 15401/0990

Immersion oil, 8ml REF. : 12000/0101



Counting Chambers (Hemocytometers)

Thoma new REF. : 15150/4771

Neubauer improved REF. : 15152/4421

Bürker REF. : 15153/0000

Pipettor

Pipettor 10 – 100 µl REF. : 12425/5000

Tips for pipettor REF. : 12425/5001



SEMEN EVALUATION

Photometer SDM6

Your benefits

- large touch screen, easy handling
- with programs for the determination of sperm concentration of ram, buck, bull, boar and stallion semen
- automatic calculation of extender volume and number of doses
- display of semen concentration in 10^9 sperm cells/ml
- optional: integrated printer for printout of production data per ejaculate
- serial and parallel interfaces for data transfer

Photometer SDM6, for the determination of semen concentration and for dose calculation, with integrated printer

REF. : [12300/0006](#)

Photometer SDM6, without printer

REF. : [12300/0008](#)

Accessories

Paper for printer

REF. : [12300/0311](#)

Macro cuvette, 4 ml, 100/package

REF. : [12301/0003](#)



Method	Ram
21.01.2002	
ID-Number	5648954781
Density	2,54
Ejaculate volume	1,5 ml
Motility	80%
Sperm/dose	120×10^6
Volume/dose	0,25
Number doses	32
Volume extender	6,5

Photometer SDM 1

The SDM 1 is a compact, highly accurate photometer developed for measuring sperm cell concentrations. It can be calibrated for bovine, canine, equine, porcine, and small ruminant species. Cleaning is simple, maintenance is minimal. The semen concentration is displayed in million sperm cells/ml.

- Calibration for ram or buck semen
- No dilution of semen samples necessary
- LED light source provides stable output
- Cuvette is securely fixed in the correct measuring position
- Calibration is performed automatically with each sample measurement

Photometer SDM 1

REF. : [12300/0104](#)

Accessory

Microcuvette for SDM 1, 100/box

REF. : [12300/1111](#)



SEMEN EXTENDERS

OviPro

Fresh semen extender concentrate, 20 ml, suitable for small ruminant semen. Requires addition of fresh egg yolk

REF. : 13610/0025



Triladyl® and Biladyl®

Semen extender concentrates for freezing of bull, ram and buck semen, with antibiotics and glycerol. Triladyl® one step semen processing at room temperature. 250 g concentrate, for preparation of 1250 g extender

Triladyl® REF. : 13500/0250

Biladyl® for two step semen processing. Consists of 3 fractions A, B and AB cocktail, for the preparation of 1000 g extender, according to the CSS (Certified Semen Services) regulations

Biladyl®, fraction A REF. : 13500/0004

Biladyl®, fraction B REF. : 13500/0006

AB-Cocktail for Biladyl®, mixture of 4 antibiotics for semen extender REF. : 13500/0005

Egg filter, funnel shaped, sterilized, 10/pack REF. : 13502/2010



AndroMed®

Egg yolk free medium for liquid semen preservation and for freezing. No risk of microbiological contamination, no ingredients of animal origin. With antibiotics. Very easy to prepare. Centrifugation of the prediluted ejaculate not necessary. 200 g concentrate, for preparation of 1 liter extender

REF. : 13503/0200



SEMIAUTOMATIC STRAW PROCESSING AND FREEZING

Semen straws 0.25/0.5ml

Semen straw, 0.25 ml, clear, 2000/bag **REF. : 13407/0010**

Semen straw, 0.5 ml, 2500/bag, clear **REF. : 13408/0010**

Semen straws made by Minitube are available in many different colors, and preprinted upon request.



SFS 133

Semiautomatic filling and sealing machine, for ministraws 0.25 ml (also available for 0.5 ml straws)

REF. : 13133/0135

Low density vacuum pump, 30 - 60 Hg, with manometer and adjustable valve, 230 V/50 Hz

REF. : 13133/0267

Loading device, for SFS 133 racks
0.25 ml

REF. : 13133/0025

0.5 ml

REF. : 13133/0005

Filling head with 6 nozzles

REF. : 13133/1000

Suction head with 6 nozzles

REF. : 13133/2000



AHDR/HDR Printer

For 0.5 or 0.25 ml straws and Minitubes, with counter.
Capacity approx. 5 000/3 000 straws/hour (AHDR/HDR)

AHDR, automatic printer **REF. : 13142/1000**

HDR, manual printer **REF. : 13140/0000**

Set of alpha-numerical characters

for 0.5 ml straws and Minitubes **REF. : 13052/0000**

for 0.25 ml straws **REF. : 13052/0010**

Printing ink ER, 40 ml, black **REF. : 13056/0033**

Thinner for ER printing ink, 1000 ml **REF. : 13056/9000**

Doublestick tape **REF. : 13050/0010**



Freezing Unit

Robust vapor freezing system for straws 0.5 ml and 0.25 ml

- Adjustable distance between straws and liquid nitrogen
- Compact and easy to handle

For 20 straws **REF. : 15043/0636**

For 100 straws **REF. : 15043/0736**



AUTOMATIC STRAW PROCESSING AND FREEZING

MPP UNO

Automatic filling- and sealing machine for 0.25 and 0.5 ml straws with ultrasound sealer. Capacity 4235 straws/hour.
Power supply: 110 V / 60 Hz or 230 V / 50 Hz

MPP UNO , complete	REF. : 13017/0000
Exchangeable straw hopper	REF. : 13017/0005
Filling nozzle 0.25 ml	REF. : 13017/0012
Suction nozzle 0.25 ml	REF. : 13017/0022
Filling nozzle 0.5 ml	REF. : 13017/0017
Suction nozzle 0.5 ml	REF. : 13017/0027
Washer , 5000/bag	REF. : 13021/3000
Filling tubing , 100/bag	REF. : 13021/3800



Easy Coder 2.0

Thermo transfer printer for straws with automatic straw feeder. Unmatched clean and clear, non-abrasive print. Prints up to 3 lines per straw, even with barcodes, logos and specific characters. Very simple handling, only little maintenance required. Suitable for 0.25 ml and 0.5 ml straws

REF. : 13038/0000

Color band for straw printer Easy Coder, black, roll with 200 m

REF. : 13038/0010



IceCube automatic freezer

Computer controlled freezer, with comfortable data input and automatic recording of the freezing curve.

Technical features

- Temperature range: +40 to -180°C
- Freezing rates: 0,01 to +60°C/min
- Heating rates: 0,01 to +15°C/min
- Display accuracy: 0,01°C
- Temperature measurement via 2 Pt-100 resistance thermometers.
- Capacity: approx. 900 straws per freezing cycle.

Software for freeze program and control, unlimited storage of programs and processed files, color graphic display of all temperature curves, wide possibility of parameter settings
Dimensions: 540 x 420 x 520 mm (l x w x h). 29 kg.

Icecube 14S with 12" touch screen monitor and connector kit to be connected to computer and LN2 pressure container

REF. : 16821/2000

Icecube 14S without monitor, with connector kit to be connected to computer and LN2 pressure container

REF. : 16821/1000

Accessories

Rack for Icecube 14S , for 36 straws	REF. : 16821/5036
Handling rack for Icecube 14S	REF. : 16821/5030
Loading block for rack 16821/5036	REF. : 16821/5037
Spacer for IceCube	REF. : 16821/5018
Liquid Nitrogen pressure container for Icecube 14S , 60 l	REF. : 16820/1900
Roller base for LN container	REF. : 16501/0204



INSEMINATION

Insemination Kit for Small Ruminants

Rugged plastic case contains:

- 1 Electronic thawing unit MT 30/54
- 50 Universal sheaths for all types of straws, short length for small ruminants
- 1 QuickLock insemination gun, short length for small ruminants
- 1 miniLube semen friendly lubricant, 90 ml
- 1 Vaginal speculum for small ruminants, with 50 exchangeable transparent plastic tubes
- 1 MiniCutter
- 1 Thermometer
- 1 Pair of tweezers
- 1 Canister clamp

Insemination Kit for Small Ruminants REF. : [17350/0100](#)

Insemination Pipettes

Insemination pipette for small ruminants with excentrical tip for intra-cervical AI under visual control (speculum), 50/bag

Blue tip for fresh semen REF. : [17300/1000](#)

White tip for 0.25 ml straws and Minitubes REF. : [17300/0000](#)

Inseminator for small ruminants, for 0.25/0.5 ml straws and Minitubes, stainless steel. To be used with pipettes with excentrical tip, white

REF. : [17320/0000](#)

QuickLock and Sheaths

QuickLock insemination gun for small ruminants, to be used with Universal sheaths. Suitable for all kinds of straws (0.25, 0.5 and Minitubes). For intravaginal AI without speculum. Very handy lock system for sheaths. Secure emptying of straws without backflow.

REF. : [17350/0000](#)

Universal sheath for insemination with short Quicklock and all kinds of straws, round smooth tip, very easy to use. 50/package

REF. : [17350/0010](#)

Vaginal Specula

Vaginal speculum, battery handle with incorporated light, for sheep/goats, 240 x 24 mm REF. : [17373/0000](#)

Exchangeable transparent plastic tube for speculum, rounded front edge, disposable, length 19 cm, diameter 17.3 mm, 50/package REF. : [17373/0001](#)

Vaginal speculum, duckbill type, length 200 mm, stainless steel REF. : [17370/3772](#)

LED-lamp, flexible neck, battery operation, clip for fixing, up to 250 h battery operation, length 96 mm REF. : [17210/0010](#)



INSEMINATION

Robertson Pipette

For laparoscopic insemination, complete with tubing, non sterile, 10/package

Standard REF. : 23700/2200

For donor ewes, suitable with thick uterus walls REF. : 23700/2201

Robertson-applicator gun, for use with 0.25 ml straws REF. : 23700/2205

Laparoscope set for artificial insemination

contains the following components:

Cold-light fountain with antifog pump included, 400 A cable, 230 VAC, 50/60 Hz REF. : 23700/1512

2 Trocars 7 mm with blunt tip, consisting of spike and sheath, with multifunction valve REF. : 23700/1013

Hopkins forward oblique telescope 30°, enlarged view, Ø 6,5 mm, length 35 cm, autoclavable REF. : 23700/1400

Fiber optic light cable Ø 3,5 mm, 300 cm length REF. : 23700/1514

Thawing Unit MT

- Electronic temperature control
- Central, built-in thawing chamber with lift
- Accuracy: ± 0.2°C
- Power supply: 12 V DC (car battery)

35°C REF. : 17044/0035

37°C REF. : 17044/0037

38°C REF. : 17044/0038

50°C REF. : 17044/0050

Accessories

Converter for thawing device 12V/220V REF. : 17165/1395

Thermometer for thawing devices REF. : 17049/0000

PBS Blue for sheep semen

Thaw medium for pellets, marker solution for straws, 20 ml flask REF. : 21500/0001



PREGNANCY DETECTION

Pregnancy Tester

Instrument for diagnosis of pregnancy after 35 days by means of ultrasonic waves. Operated with rechargeable or normal battery. Very handy, robust and easy to operate. Good freedom of movement due to a probe connected with a spiral cable. Complete with carry case, test body, wrist band and contact gel bottle.

REF. : 23350/2835



Charger for 220 V

REF. : 23350/2840

Charger for 115 V

REF. : 23350/2841



Ultrasound Scanner

Portable ultrasound scanner for pregnancy detection. Very robust, battery operated, with 3.5 Mhz sensor, carrying case and wrist holder

REF. : 23500/0000



Lubricant miniLube™

Non spermicidal lubricant, water soluble

- Iso-osmotic and sperm friendly, supports the sperm cell viability
- Batches are tested for sperm compatibility
- Ideal viscosity
- Produced by Minitube in a Hepa-filtered dedicated clean room

Tube with 90 ml, resealable

REF. : 17116/7000

Gallon 3.8 l, without dispenser

REF. : 17116/7010

Dispenser for 3.8 l gallon

REF. : 17116/7011



EMBRYO COLLECTION AND TRANSFER

Embryo Collection and Transfer

Embryo collection catheter 8 CH,

3 ml balloon, 2way, Foley type

REF. : 19009/6008

Babcock forceps for holding the uterine horn in surgical collection and transfer, 28 cm

REF. : 15010/6024

Tomcat catheter, disposable, 50/bag

REF. : 19001/0050



BoviPRO™ Recovery medium

A complete formulation containing Zwitterionic buffer solution, BSA or PVA, Kanamycin and Gentamycin.

- Process-Patented purified and enriched BSA
- No additives required
- Gas-tight package – prevents oxidation and change in pH
- 3-way port configuration

With BSA, 1 litre

REF. : 19982/1100

With PVA, 1 litre

REF. : 19982/1106



BoviPRO™ Holding Medium

A multiple application medium for:

- Holding in vivo or in vitro derived embryos at room temperature in atmospheric air
- Washing and rinsing embryos
- Loading embryos for transfer to recipients

BoviPRO™ Holding Medium

Zwitterion-buffered solution containing D-glucose, Napyruvate, 0.4 % BSA, amino acids, growth factors, vitamins, Kanamycin and Gentamycin. 3-Tube pack, 10 ml/tube

REF. : 19982/1250



Neopor Transport Box

Neopor transport box

for shipping embryos at 5°C

REF. : 17229/0005

Transport vial with secure snap cap,

round bottom, 5 ml

REF. : 19180/5006

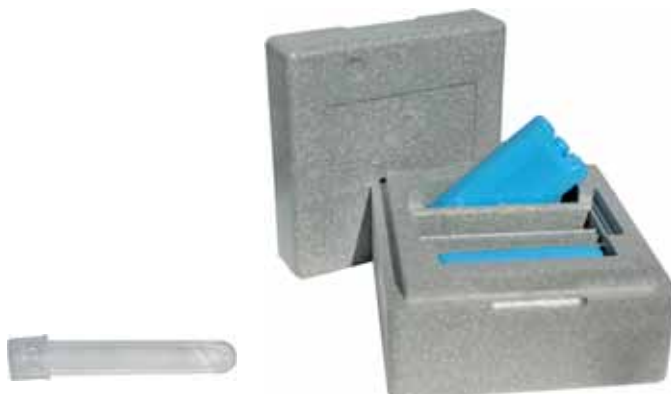



Minitüb is an ISO 9001:2008 certified company.

